



worship. arts. camp.

July 8-12, 2024 | Ouachita Baptist University
For students grades 7-12 completed

PraiseWorks is an incredible opportunity for students to gather to experience worship, to learn about worship, and to gain skills for leading and participating in worship. Our goal is to equip students with hands-on experiences and to give them a place to discover and develop their passion and their God-given abilities. Every student who attends PraiseWorks will:

- Participate in **incredible worship** services daily
- Participate in **two tracks** (see list inside)
- Participate in either a mass **choir** or play in the student **orchestra**

PraiseWorks is for students who have completed 7th-12th grade. If 6th grade students are included in your student ministry, those who have completed 6th grade may participate in either PraiseWorks or JoyWorks.

Registration opens March 1, 2024, at
praiseworksarkansas.com

NON-PROFIT ORG
US POSTAGE
PAID
LITTLE ROCK AR
PERMIT # 1615



10 Remington Drive, Little Rock, AR 72204



July 8-12, 2024
Registration opens
March 1, 2024

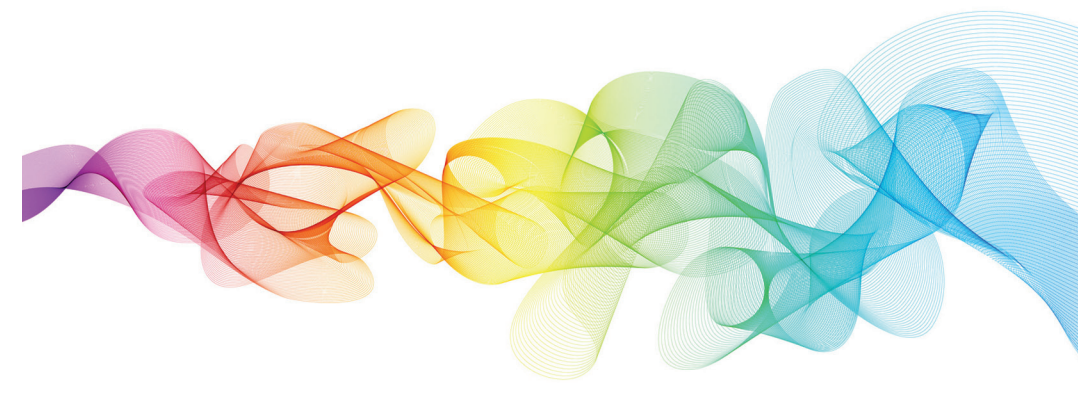

praise. craze.



Shout joyfully
to God, all
the earth;
Sing the
glory of His
name; Make
His praise
glorious.

Psalms 66:1-2

tracks.

See descriptions online at praiseworksarkansas.com

- Advanced Acoustic Guitar
- Art
- Communication (The Gospel in Corporate Worship and Beyond)
- Creative Leadership
- Deeper
- Drama
- Drums—Beginner
- Drums—Advanced (Next Level)
[Read online description carefully]
- Graphic Design
- Guitar/Bass—Beginner
- Guitar/Bass—Intermediate
- Guitar/Bass—Advanced
- Guitar—Beginner (acoustic and electric)
- Guitar/Acoustic—Intermediate
- Guitar/Acoustic—Advanced
- Guitar/Electric—Intermediate
- Guitar/Electric—Advanced
- Interpretive Movement/Dance
- Keyboard/Piano—Beginner
- Keyboard/Piano—Intermediate
- Keyboard/Piano—Advanced
- Leading Student Worship for Guitar/Drums/Keys
- Leading Student Worship for Singers
- Media Software (ProPresenter)
- Mobileography (using camera capable smart devices)
- Photography (camera required)
- Planning Impactful Worship Settings

- Set Design
- Set Design and Construction
- Sign Language
- Steel Drums—Beginner
- Steel Drums—Intermediate
- Stomp
- Synthesizer in Worship Leading
- Synthesizer Keyboard
- Tech, Sound, Lighting—Beginner
- Tech, Sound, Lighting—Intermediate
- Tech, Sound, Lighting—Advanced (1st Track only) [Open to only six high school students currently helping with video/audio in their church. Worship/youth leader recommendation required.]
- Voice Coaching for Guys
- Voice Coaching for Ladies
- Worship Band Music Theory

Auditioned Tracks

[Must sign up on registration and provide video to audition]

- Morning Celebration Band
- Morning Celebration Praise Team

Explore Your Call

[Optional offering Thursday at lunch—no sign-up required]

facts.

Camp Pastor

Aaron Chastain, Pastor, Cornerstone Baptist Church, Fort Smith Arkansas

Camp Varsity Choir Director (grades 9-12)

Cliff Duren, Worship Pastor, First Baptist Church, Woodstock, Georgia

Camp Junior Varsity Choir Director (Grades 6-8)

Greg Childress, Worship Pastor, Woodland Heights Baptist Church, Conway, Arkansas

Camp Orchestra Director

—Tim Gunter, Orchestra Director, Geyer Springs First Baptist Church, Little Rock

- Registration is available beginning March 1, 2024, at praiseworksarkansas.com
- No registration is guaranteed without paid fees and completed online registration.
- Most tracks have limitations on the number of students who can participate. Sign up for tracks is on a first-come, first-served basis. Once the tracks are full, no other students can be added.
- No track changes can be made after **June 24**.
- All registrants must preregister for tracks and auditions, indicating their voice part (for choir) or instrument played (for orchestra), track choices, audition information, and T-shirt size.
- Orchestra players must have at least two years of band/orchestra experience or private lessons, otherwise the student must choose choir. All students who plan to play in the orchestra must audition for chair placement on the first day of camp, Monday afternoon.
- Every student will participate in either orchestra or choir.
- Health forms will be completed during registration. Every student and adult will complete this information as they register for camp.
- Camp dress code requirements will be clearly posted online. Pack for camp following these guidelines!

Cost

- Registration through June 10 is \$265; Late Registration June 11-24 is \$285
- Cancellation financial policy: No charge if cancelled by June 10; 50% charge if cancelled June 11-24; 100% charge after June 24

Auditions

- **Morning Celebration Band and Vocal Auditions**—Students who wish to audition for the Morning Celebration team must submit their audition online at praiseworksauditions.com no later than June 24. Instructions of how to submit videos will be on that website as well as other guidelines. No new auditions will be allowed on Monday at camp.
- **Talent Show Auditions**—Students who desire to audition for the talent show must submit their audition online at praiseworksauditions.com no later than June 24. Students can create the video on a smartphone. Instructions of how to submit videos will be on that website as well as other guidelines. No new auditions will be allowed on Monday at camp.

Sponsors

Each church must provide sponsors at a ratio of one sponsor for every 10 female students and one sponsor for every 10 male students. A sponsor must have completed at least one year of college. Sponsors are *encouraged* to audit tracks, but please do not sign up for the track due to the limited spots available for students.

While it is the responsibility of each church to provide sponsors, you may contact another PraiseWorks participating church to see if they will agree to sponsor your student. If you need help with suggestions of a church who might include your student, contact the ABSC office.

For more information or assistance

lgunter@absc.org, call 501-410-1540 or 1-800-838-2272, ext 5132, or go to praiseworksarkansas.com



A Cooperative Program ministry of the Evangelism + Church Health Team